

Jingle Bells Boogie

Fling

Medium Swing

Viola

Piano

mf

Jingle Bells Boogie, p.2

Jingle Bells Boogie

Viola

Fling

Medium Swing

2

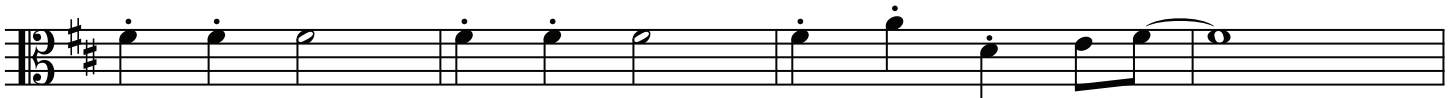
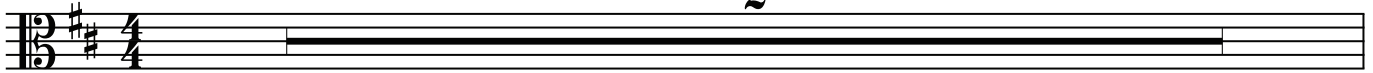

mf

